

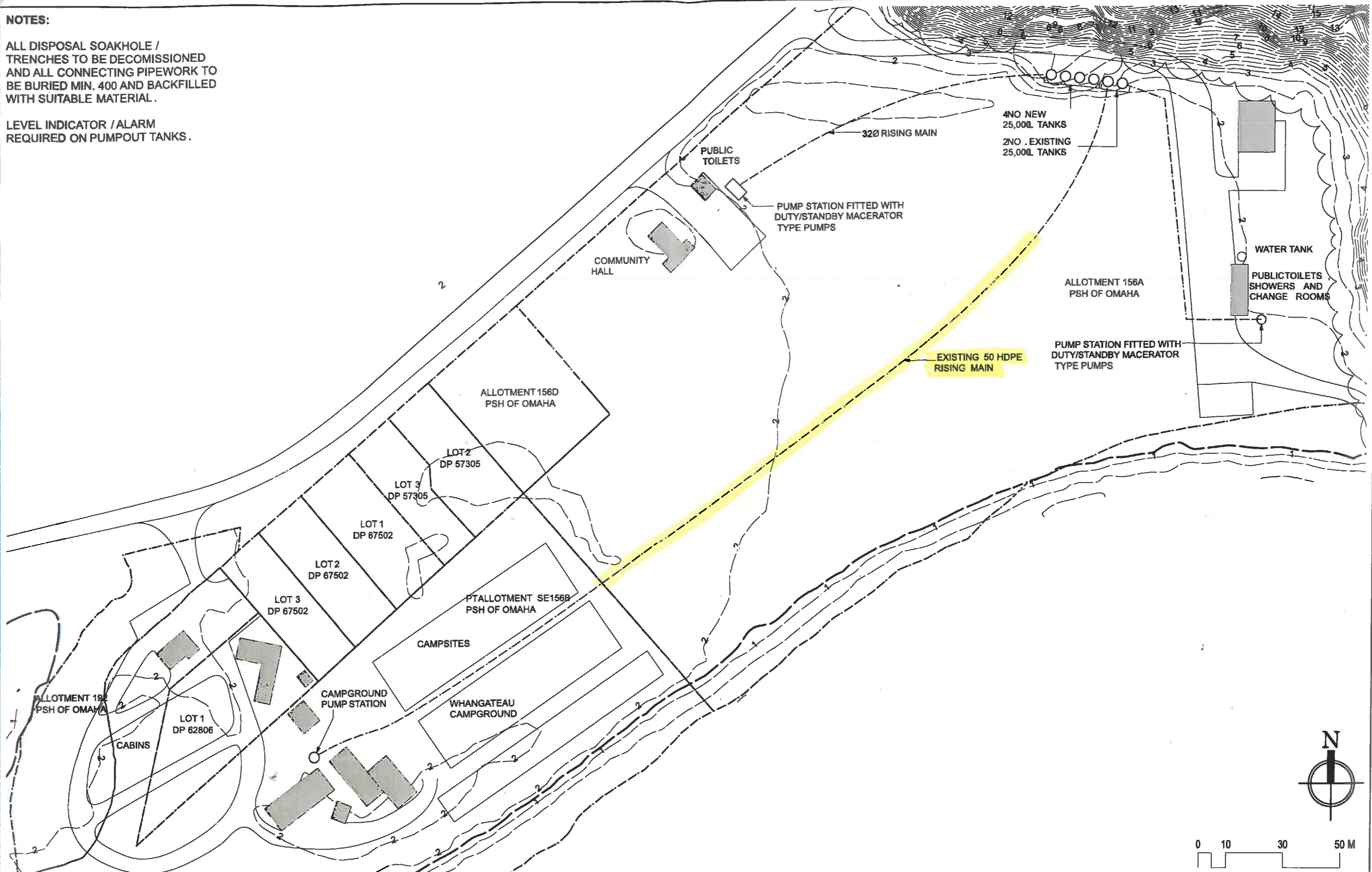

NOTES:

ALL DISPOSAL SOAKHOLE / TRENCHES TO BE DECOMMISSIONED AND ALL CONNECTING PIPEWORK TO BE BURIED MIN. 400 AND BACKFILLED WITH SUITABLE MATERIAL.

LEVEL INDICATOR / ALARM REQUIRED ON PUMPOUT TANKS.



 <p>53 Aramoana Avenue Devonport Auckland 0624 Phone: +64 09 445 8333 Email: info@gwe.co.nz</p>	CLIENT	AUCKLAND COUNCIL	SCALE	1:1,250 @ A3	DRAWING NO.
	LOCATION	511 Leigh Road, Whangateau	DRAWN	MS	
	TITLE	On-site Wastewater Management Indicative Location	DATE	15 March 2015	SHEET 3 OF 3
			Reviewed	TB	