

- main notes**
- 1.001 The B.R.T. Plywood Kanga Decking is to be used for all floorboards. There will be no underlayment. The floorboards will be installed at 400mm centres.
 - 1.002 The B.R.T. Plywood Kanga Decking is to be used for all floorboards. There will be no underlayment. The floorboards will be installed at 400mm centres.
 - 1.003 The B.R.T. Plywood Kanga Decking is to be used for all floorboards. There will be no underlayment. The floorboards will be installed at 400mm centres.
 - 1.004 The B.R.T. Plywood Kanga Decking is to be used for all floorboards. There will be no underlayment. The floorboards will be installed at 400mm centres.
 - 1.005 The B.R.T. Plywood Kanga Decking is to be used for all floorboards. There will be no underlayment. The floorboards will be installed at 400mm centres.
 - 1.006 The B.R.T. Plywood Kanga Decking is to be used for all floorboards. There will be no underlayment. The floorboards will be installed at 400mm centres.
 - 1.007 The B.R.T. Plywood Kanga Decking is to be used for all floorboards. There will be no underlayment. The floorboards will be installed at 400mm centres.
 - 1.008 The B.R.T. Plywood Kanga Decking is to be used for all floorboards. There will be no underlayment. The floorboards will be installed at 400mm centres.
 - 1.009 The B.R.T. Plywood Kanga Decking is to be used for all floorboards. There will be no underlayment. The floorboards will be installed at 400mm centres.
 - 1.010 The B.R.T. Plywood Kanga Decking is to be used for all floorboards. There will be no underlayment. The floorboards will be installed at 400mm centres.
 - 1.011 The B.R.T. Plywood Kanga Decking is to be used for all floorboards. There will be no underlayment. The floorboards will be installed at 400mm centres.
 - 1.012 The B.R.T. Plywood Kanga Decking is to be used for all floorboards. There will be no underlayment. The floorboards will be installed at 400mm centres.
 - 1.013 The B.R.T. Plywood Kanga Decking is to be used for all floorboards. There will be no underlayment. The floorboards will be installed at 400mm centres.
 - 1.014 The B.R.T. Plywood Kanga Decking is to be used for all floorboards. There will be no underlayment. The floorboards will be installed at 400mm centres.
 - 1.015 The B.R.T. Plywood Kanga Decking is to be used for all floorboards. There will be no underlayment. The floorboards will be installed at 400mm centres.
 - 1.016 The B.R.T. Plywood Kanga Decking is to be used for all floorboards. There will be no underlayment. The floorboards will be installed at 400mm centres.
 - 1.017 The B.R.T. Plywood Kanga Decking is to be used for all floorboards. There will be no underlayment. The floorboards will be installed at 400mm centres.
 - 1.018 The B.R.T. Plywood Kanga Decking is to be used for all floorboards. There will be no underlayment. The floorboards will be installed at 400mm centres.
 - 1.019 The B.R.T. Plywood Kanga Decking is to be used for all floorboards. There will be no underlayment. The floorboards will be installed at 400mm centres.
 - 1.020 The B.R.T. Plywood Kanga Decking is to be used for all floorboards. There will be no underlayment. The floorboards will be installed at 400mm centres.

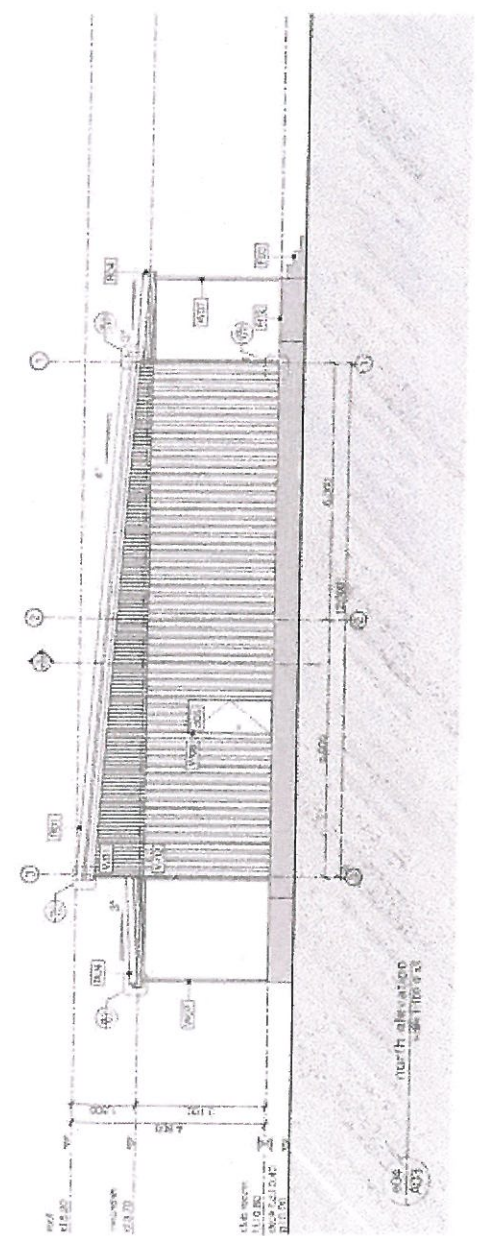
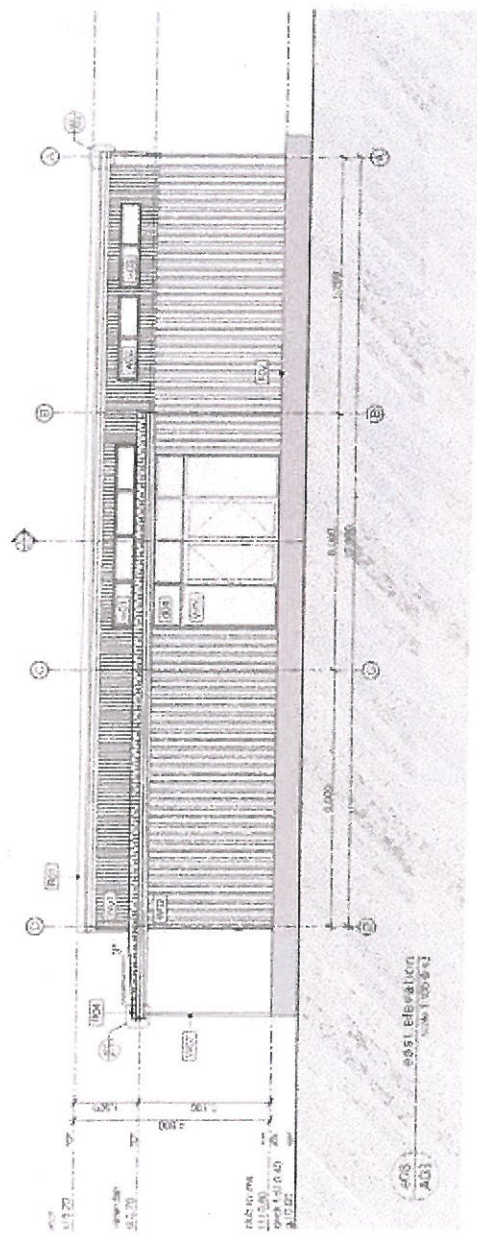

BUILDING CONSENT ISSUE

PROJECT: Rodney Rams Sports Club - rebuild
14001 Rodney Rams Sports Club - rebuild
14001 Rodney Rams Sports Club - rebuild

DATE: 10/07/15
ISSUED BY: DC Staff
DATE: 10/07/15

PROPOSED ELEVATIONS

TAYLORED
Architects & Interiors Ltd
14001 Rodney Rams Sports Club - rebuild

PROJECT: Rodney Rams Sports Club - rebuild
14001 Rodney Rams Sports Club - rebuild
14001 Rodney Rams Sports Club - rebuild

DATE: 10/07/15
ISSUED BY: DC Staff
DATE: 10/07/15

PROPOSED ELEVATIONS

TAYLORED
Architects & Interiors Ltd
14001 Rodney Rams Sports Club - rebuild

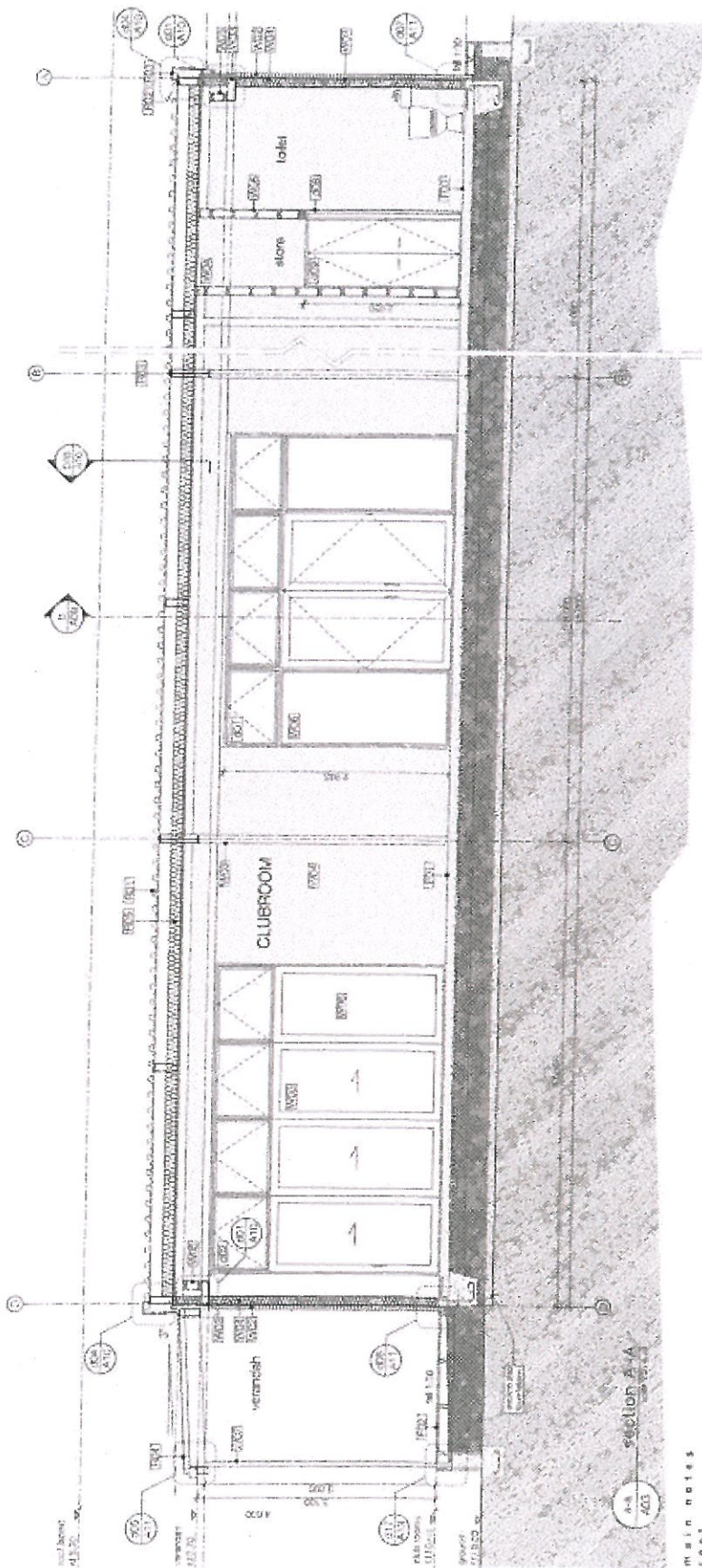

MAIN NOTES

101: EXISTING TO BE DEMOLISHED. TO BE REBUILT WITH NEW BRICKWORK AND CONCRETE WORK. ALL CONCRETE WORK TO BE DONE TO THE FULL DEPTH OF THE FOOTING. ALL CONCRETE WORK TO BE DONE TO THE FULL DEPTH OF THE FOOTING.

102: EXISTING TO BE DEMOLISHED. TO BE REBUILT WITH NEW BRICKWORK AND CONCRETE WORK. ALL CONCRETE WORK TO BE DONE TO THE FULL DEPTH OF THE FOOTING. ALL CONCRETE WORK TO BE DONE TO THE FULL DEPTH OF THE FOOTING.

103: EXISTING TO BE DEMOLISHED. TO BE REBUILT WITH NEW BRICKWORK AND CONCRETE WORK. ALL CONCRETE WORK TO BE DONE TO THE FULL DEPTH OF THE FOOTING. ALL CONCRETE WORK TO BE DONE TO THE FULL DEPTH OF THE FOOTING.

104: EXISTING TO BE DEMOLISHED. TO BE REBUILT WITH NEW BRICKWORK AND CONCRETE WORK. ALL CONCRETE WORK TO BE DONE TO THE FULL DEPTH OF THE FOOTING. ALL CONCRETE WORK TO BE DONE TO THE FULL DEPTH OF THE FOOTING.

105: EXISTING TO BE DEMOLISHED. TO BE REBUILT WITH NEW BRICKWORK AND CONCRETE WORK. ALL CONCRETE WORK TO BE DONE TO THE FULL DEPTH OF THE FOOTING. ALL CONCRETE WORK TO BE DONE TO THE FULL DEPTH OF THE FOOTING.

106: EXISTING TO BE DEMOLISHED. TO BE REBUILT WITH NEW BRICKWORK AND CONCRETE WORK. ALL CONCRETE WORK TO BE DONE TO THE FULL DEPTH OF THE FOOTING. ALL CONCRETE WORK TO BE DONE TO THE FULL DEPTH OF THE FOOTING.

107: EXISTING TO BE DEMOLISHED. TO BE REBUILT WITH NEW BRICKWORK AND CONCRETE WORK. ALL CONCRETE WORK TO BE DONE TO THE FULL DEPTH OF THE FOOTING. ALL CONCRETE WORK TO BE DONE TO THE FULL DEPTH OF THE FOOTING.

108: EXISTING TO BE DEMOLISHED. TO BE REBUILT WITH NEW BRICKWORK AND CONCRETE WORK. ALL CONCRETE WORK TO BE DONE TO THE FULL DEPTH OF THE FOOTING. ALL CONCRETE WORK TO BE DONE TO THE FULL DEPTH OF THE FOOTING.

109: EXISTING TO BE DEMOLISHED. TO BE REBUILT WITH NEW BRICKWORK AND CONCRETE WORK. ALL CONCRETE WORK TO BE DONE TO THE FULL DEPTH OF THE FOOTING. ALL CONCRETE WORK TO BE DONE TO THE FULL DEPTH OF THE FOOTING.

110: EXISTING TO BE DEMOLISHED. TO BE REBUILT WITH NEW BRICKWORK AND CONCRETE WORK. ALL CONCRETE WORK TO BE DONE TO THE FULL DEPTH OF THE FOOTING. ALL CONCRETE WORK TO BE DONE TO THE FULL DEPTH OF THE FOOTING.

111: EXISTING TO BE DEMOLISHED. TO BE REBUILT WITH NEW BRICKWORK AND CONCRETE WORK. ALL CONCRETE WORK TO BE DONE TO THE FULL DEPTH OF THE FOOTING. ALL CONCRETE WORK TO BE DONE TO THE FULL DEPTH OF THE FOOTING.

112: EXISTING TO BE DEMOLISHED. TO BE REBUILT WITH NEW BRICKWORK AND CONCRETE WORK. ALL CONCRETE WORK TO BE DONE TO THE FULL DEPTH OF THE FOOTING. ALL CONCRETE WORK TO BE DONE TO THE FULL DEPTH OF THE FOOTING.

113: EXISTING TO BE DEMOLISHED. TO BE REBUILT WITH NEW BRICKWORK AND CONCRETE WORK. ALL CONCRETE WORK TO BE DONE TO THE FULL DEPTH OF THE FOOTING. ALL CONCRETE WORK TO BE DONE TO THE FULL DEPTH OF THE FOOTING.

114: EXISTING TO BE DEMOLISHED. TO BE REBUILT WITH NEW BRICKWORK AND CONCRETE WORK. ALL CONCRETE WORK TO BE DONE TO THE FULL DEPTH OF THE FOOTING. ALL CONCRETE WORK TO BE DONE TO THE FULL DEPTH OF THE FOOTING.

115: EXISTING TO BE DEMOLISHED. TO BE REBUILT WITH NEW BRICKWORK AND CONCRETE WORK. ALL CONCRETE WORK TO BE DONE TO THE FULL DEPTH OF THE FOOTING. ALL CONCRETE WORK TO BE DONE TO THE FULL DEPTH OF THE FOOTING.

116: EXISTING TO BE DEMOLISHED. TO BE REBUILT WITH NEW BRICKWORK AND CONCRETE WORK. ALL CONCRETE WORK TO BE DONE TO THE FULL DEPTH OF THE FOOTING. ALL CONCRETE WORK TO BE DONE TO THE FULL DEPTH OF THE FOOTING.

117: EXISTING TO BE DEMOLISHED. TO BE REBUILT WITH NEW BRICKWORK AND CONCRETE WORK. ALL CONCRETE WORK TO BE DONE TO THE FULL DEPTH OF THE FOOTING. ALL CONCRETE WORK TO BE DONE TO THE FULL DEPTH OF THE FOOTING.

118: EXISTING TO BE DEMOLISHED. TO BE REBUILT WITH NEW BRICKWORK AND CONCRETE WORK. ALL CONCRETE WORK TO BE DONE TO THE FULL DEPTH OF THE FOOTING. ALL CONCRETE WORK TO BE DONE TO THE FULL DEPTH OF THE FOOTING.

119: EXISTING TO BE DEMOLISHED. TO BE REBUILT WITH NEW BRICKWORK AND CONCRETE WORK. ALL CONCRETE WORK TO BE DONE TO THE FULL DEPTH OF THE FOOTING. ALL CONCRETE WORK TO BE DONE TO THE FULL DEPTH OF THE FOOTING.

120: EXISTING TO BE DEMOLISHED. TO BE REBUILT WITH NEW BRICKWORK AND CONCRETE WORK. ALL CONCRETE WORK TO BE DONE TO THE FULL DEPTH OF THE FOOTING. ALL CONCRETE WORK TO BE DONE TO THE FULL DEPTH OF THE FOOTING.

BUILDING CONSENT ISSUE		
PROJECT:	Rodney Rams Sports Club - rebuild	
CLIENT:	Rodney Rams Sports Club	
ADDRESS:	511 Leigh Road, Whangateau, NZ	
DESIGNED BY:	TAYLORED	
DESIGNED DATE:	2015	10/20/15
ISSUED BY:	TAYLORED	
ISSUED DATE:	10/20/15	10/20/15
ISSUED FOR:	PROPOSED SECTION A-A	
ISSUED BY:	TAYLORED	
ISSUED DATE:	10/20/15	10/20/15

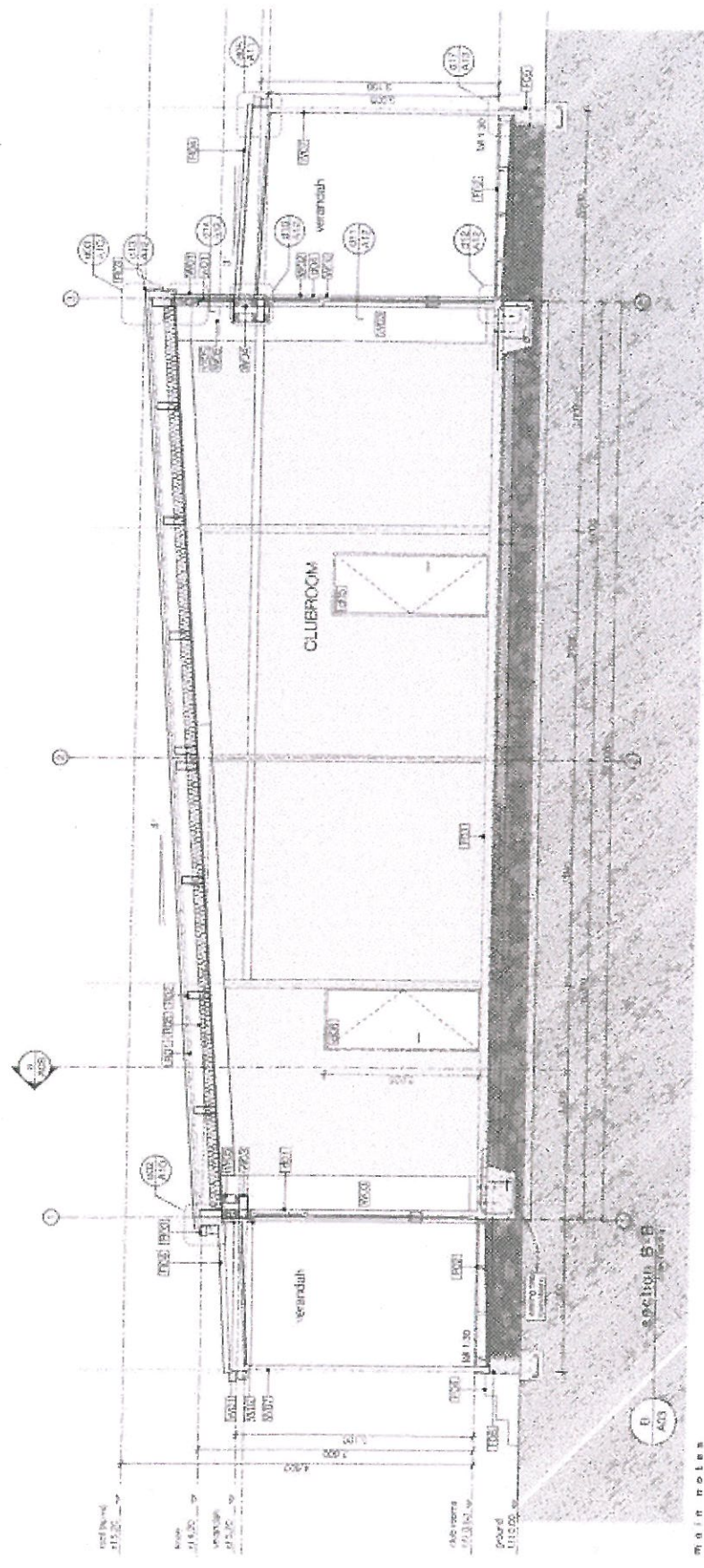

NO.	DESCRIPTION	REVISION
150	Vertical cut through brick wall with 100mm SBR insulation to external face. Refer to construction details.	
151	Internal non-rated ceiling in verandah with 100mm SBR insulation to internal face. Refer to construction details.	
152	Internal non-rated ceiling in verandah with 100mm SBR insulation to internal face. Refer to construction details.	
153	Internal non-rated ceiling in verandah with 100mm SBR insulation to internal face. Refer to construction details.	
154	Internal non-rated ceiling in verandah with 100mm SBR insulation to internal face. Refer to construction details.	
155	Internal non-rated ceiling in verandah with 100mm SBR insulation to internal face. Refer to construction details.	
156	Internal non-rated ceiling in verandah with 100mm SBR insulation to internal face. Refer to construction details.	
157	Internal non-rated ceiling in verandah with 100mm SBR insulation to internal face. Refer to construction details.	
158	Internal non-rated ceiling in verandah with 100mm SBR insulation to internal face. Refer to construction details.	
159	Internal non-rated ceiling in verandah with 100mm SBR insulation to internal face. Refer to construction details.	
160	Internal non-rated ceiling in verandah with 100mm SBR insulation to internal face. Refer to construction details.	
161	Internal non-rated ceiling in verandah with 100mm SBR insulation to internal face. Refer to construction details.	
162	Internal non-rated ceiling in verandah with 100mm SBR insulation to internal face. Refer to construction details.	
163	Internal non-rated ceiling in verandah with 100mm SBR insulation to internal face. Refer to construction details.	
164	Internal non-rated ceiling in verandah with 100mm SBR insulation to internal face. Refer to construction details.	
165	Internal non-rated ceiling in verandah with 100mm SBR insulation to internal face. Refer to construction details.	
166	Internal non-rated ceiling in verandah with 100mm SBR insulation to internal face. Refer to construction details.	
167	Internal non-rated ceiling in verandah with 100mm SBR insulation to internal face. Refer to construction details.	
168	Internal non-rated ceiling in verandah with 100mm SBR insulation to internal face. Refer to construction details.	
169	Internal non-rated ceiling in verandah with 100mm SBR insulation to internal face. Refer to construction details.	
170	Internal non-rated ceiling in verandah with 100mm SBR insulation to internal face. Refer to construction details.	
171	Internal non-rated ceiling in verandah with 100mm SBR insulation to internal face. Refer to construction details.	
172	Internal non-rated ceiling in verandah with 100mm SBR insulation to internal face. Refer to construction details.	
173	Internal non-rated ceiling in verandah with 100mm SBR insulation to internal face. Refer to construction details.	
174	Internal non-rated ceiling in verandah with 100mm SBR insulation to internal face. Refer to construction details.	
175	Internal non-rated ceiling in verandah with 100mm SBR insulation to internal face. Refer to construction details.	
176	Internal non-rated ceiling in verandah with 100mm SBR insulation to internal face. Refer to construction details.	
177	Internal non-rated ceiling in verandah with 100mm SBR insulation to internal face. Refer to construction details.	
178	Internal non-rated ceiling in verandah with 100mm SBR insulation to internal face. Refer to construction details.	
179	Internal non-rated ceiling in verandah with 100mm SBR insulation to internal face. Refer to construction details.	
180	Internal non-rated ceiling in verandah with 100mm SBR insulation to internal face. Refer to construction details.	
181	Internal non-rated ceiling in verandah with 100mm SBR insulation to internal face. Refer to construction details.	
182	Internal non-rated ceiling in verandah with 100mm SBR insulation to internal face. Refer to construction details.	
183	Internal non-rated ceiling in verandah with 100mm SBR insulation to internal face. Refer to construction details.	
184	Internal non-rated ceiling in verandah with 100mm SBR insulation to internal face. Refer to construction details.	
185	Internal non-rated ceiling in verandah with 100mm SBR insulation to internal face. Refer to construction details.	
186	Internal non-rated ceiling in verandah with 100mm SBR insulation to internal face. Refer to construction details.	
187	Internal non-rated ceiling in verandah with 100mm SBR insulation to internal face. Refer to construction details.	
188	Internal non-rated ceiling in verandah with 100mm SBR insulation to internal face. Refer to construction details.	
189	Internal non-rated ceiling in verandah with 100mm SBR insulation to internal face. Refer to construction details.	
190	Internal non-rated ceiling in verandah with 100mm SBR insulation to internal face. Refer to construction details.	

BUILDING CONSENT ISSUE	
PROJECT NAME	TRIMM Rams Sports Club
DATE	10.08.15
SCALE	1:1000 A3
DRAWN	

PROJECT TITLE	TRIMM Rams Sports Club
PROJECT DESCRIPTION	Proposed section B-B
PROJECT LOCATION	571 Leigh Road, Whangateau, NZ
PROJECT OWNER	TAYLORED PROMOTIONS & INVESTMENTS LTD
PROJECT CONTACT	0274 341 281

TAYLORED PROMOTIONS & INVESTMENTS LTD
www.taylored.co.nz
PO Box 100, Auckland, NZ

REVISION	DATE
1	10/08/15
2	10/08/15
3	10/08/15

PROJECT NAME	TRIMM Rams Sports Club
PROJECT DESCRIPTION	Proposed section B-B
PROJECT LOCATION	571 Leigh Road, Whangateau, NZ
PROJECT OWNER	TAYLORED PROMOTIONS & INVESTMENTS LTD
PROJECT CONTACT	0274 341 281

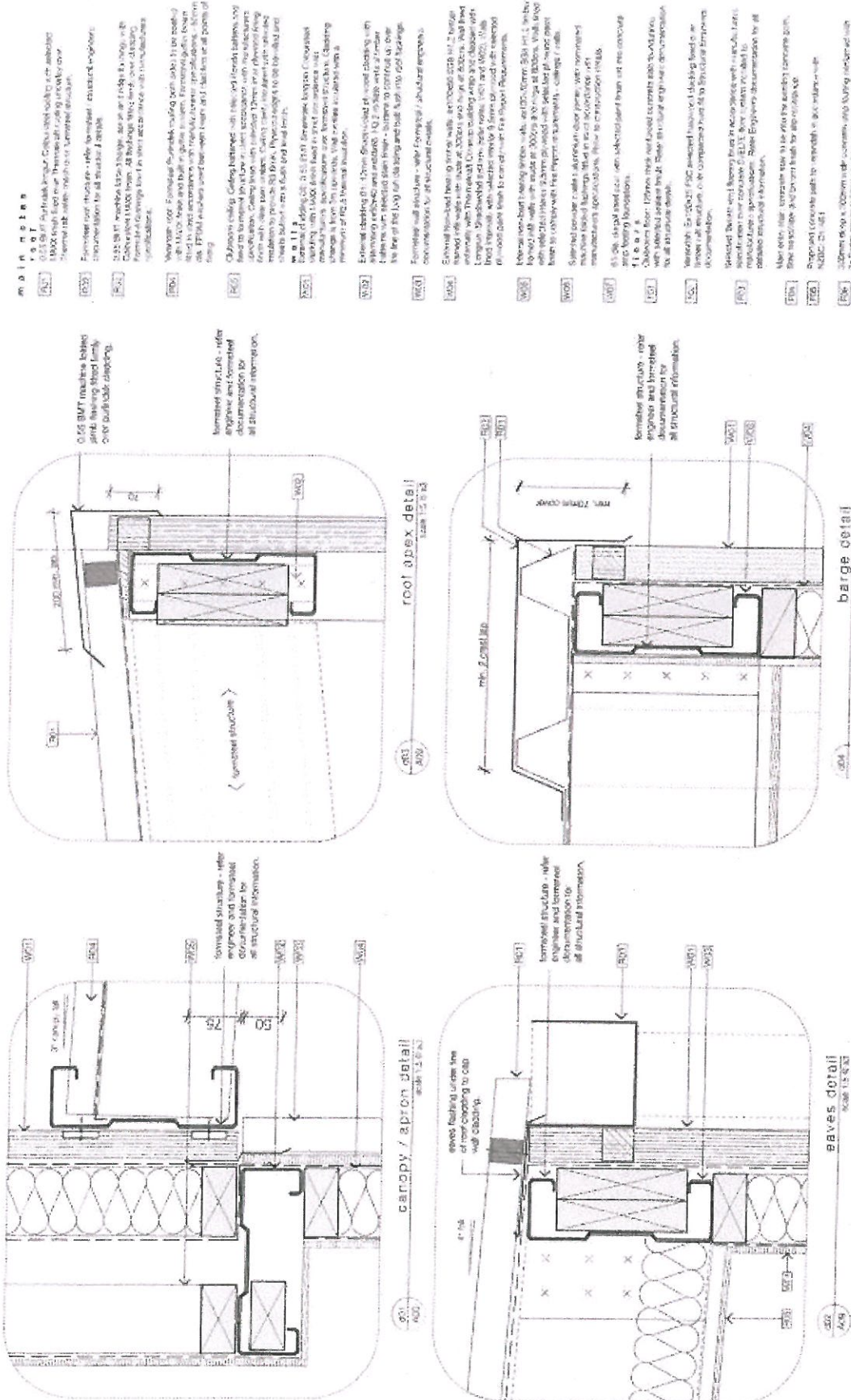

BUILDING CONSENT ISSUE	
PROJECT REF:	10003 Rodney Rams Sports Club
DATE:	10/08/15
SCALE:	1:50 AS
DRAWN BY:	ALBERT
PROJECT TITLE:	Rodney Rams Sports Club - rebuild
CLIENT:	Rodney Rams 800-511 Leigh Road, Whangateau, NZ
DESIGNED BY:	TAYLORED
PROJECT NO. & APPROVALS:	10003 RODNEY RAMS SPORTS CLUB
DATE:	10/08/15
SCALE:	1:50 AS
DRAWN BY:	ALBERT
PROJECT TITLE:	Rodney Rams Sports Club - rebuild
CLIENT:	Rodney Rams 800-511 Leigh Road, Whangateau, NZ
DESIGNED BY:	TAYLORED
PROJECT NO. & APPROVALS:	10003 RODNEY RAMS SPORTS CLUB
DATE:	10/08/15
SCALE:	1:50 AS
DRAWN BY:	ALBERT

- M B N O T I P E**
- 1501 Check BMT Planes for Column base. Columns may be cast in place or precast. They must be cast in place and have a minimum depth of 400mm. They must be cast in place and have a minimum depth of 400mm.
- 1502 External wall structure - refer to detail of structural engineers' construction at all locations.
- 1503 1503 BMT require total height, width and depth of concrete formwork to be at least 150mm. All formwork should be made of timber or metal. All formwork should be supported and braced to prevent deflection. All formwork should be removed within 24 hours of casting and cleaned and stored for reuse.
- 1504 Vertical rebar through columns, walls, beams etc. to be cast in place and have a minimum diameter of 12mm. Rebar should be cast in place and have a minimum diameter of 12mm. Rebar should be cast in place and have a minimum diameter of 12mm.
- 1505 Check rebar layout. Rebar should be cast in place and have a minimum diameter of 12mm. Rebar should be cast in place and have a minimum diameter of 12mm. Rebar should be cast in place and have a minimum diameter of 12mm.
- 1506 All BMT concrete should be cast in place and have a minimum depth of 400mm. They must be cast in place and have a minimum depth of 400mm.
- 1507 Check rebar layout. Rebar should be cast in place and have a minimum diameter of 12mm. Rebar should be cast in place and have a minimum diameter of 12mm. Rebar should be cast in place and have a minimum diameter of 12mm.
- 1508 External wall structure - refer to detail of structural engineers' construction at all locations.
- 1509 1509 BMT require total height, width and depth of concrete formwork to be at least 150mm. All formwork should be made of timber or metal. All formwork should be supported and braced to prevent deflection. All formwork should be removed within 24 hours of casting and cleaned and stored for reuse.
- 1510 Vertical rebar through columns, walls, beams etc. to be cast in place and have a minimum diameter of 12mm. Rebar should be cast in place and have a minimum diameter of 12mm. Rebar should be cast in place and have a minimum diameter of 12mm.
- 1511 Check rebar layout. Rebar should be cast in place and have a minimum diameter of 12mm. Rebar should be cast in place and have a minimum diameter of 12mm. Rebar should be cast in place and have a minimum diameter of 12mm.

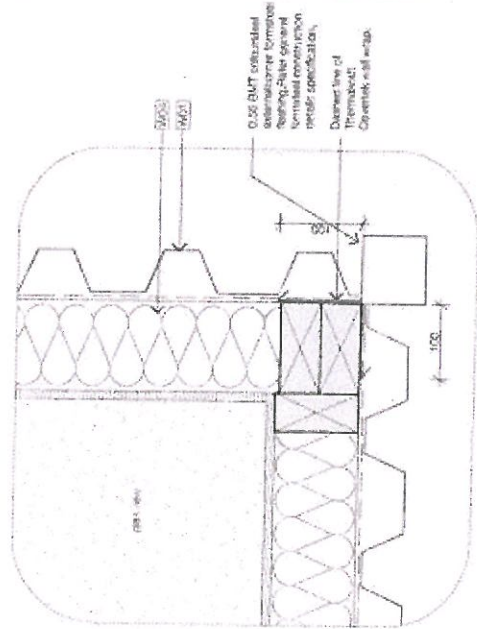
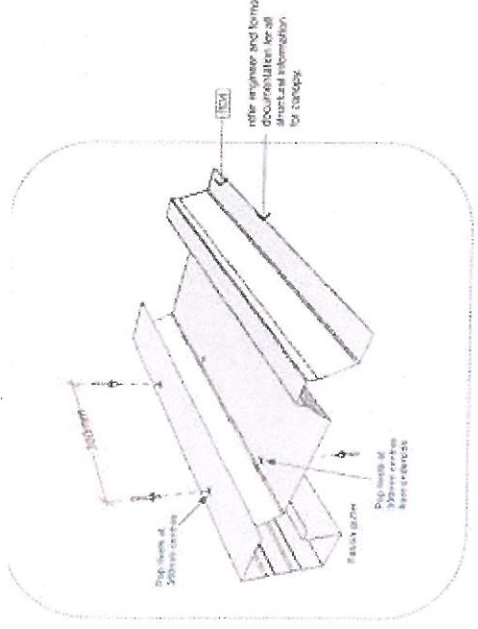
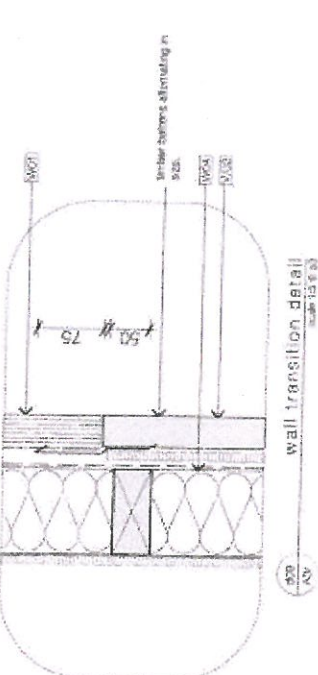
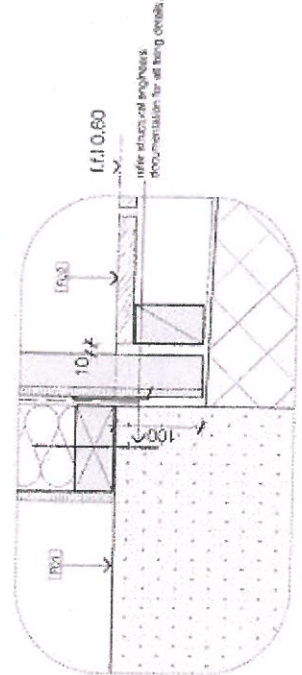
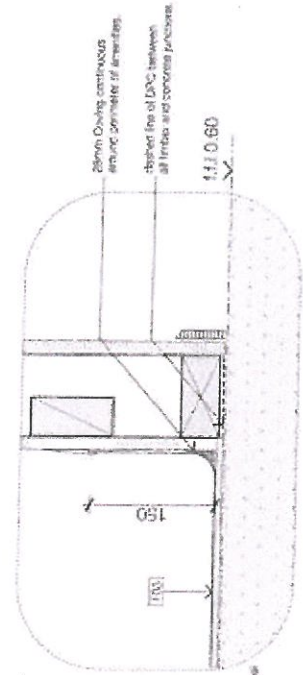

BUILDING CONSENT ISSUE			PROJECT	PROJECT TITLE
PROJECT NAME	Rodney Rams Sports Club - rebuild		PROJECT	Rodney Rams Sports Club - rebuild
DATE	10/06/15		CLIENT	Rodney Rams Sports Club c/o Rodney Rams Sports Club 214 Lough Road, Whangateau, NZ
SCALE	1:50		DESIGNER	TAYLORED 31 Irons Road, Whangateau, NZ 09 424 8888
			DATE	10/06/15
			SCALE	1:50

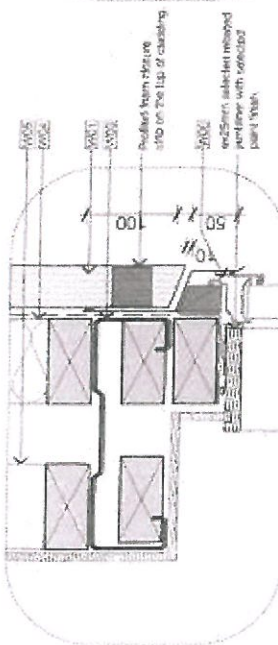

door head detail
SCALE: 1:50

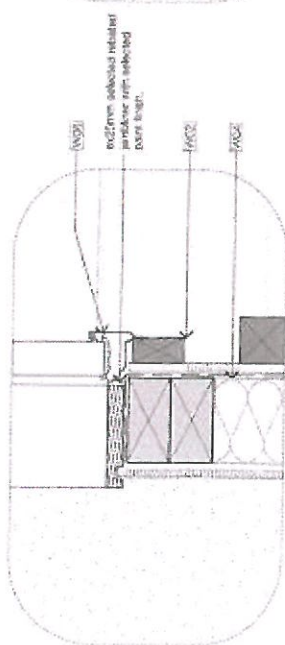

door jamb detail
SCALE: 1:50

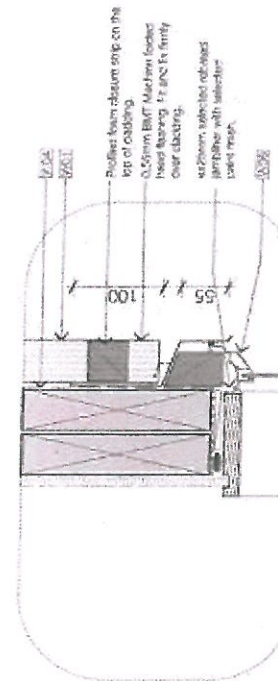

window head detail
SCALE: 1:50

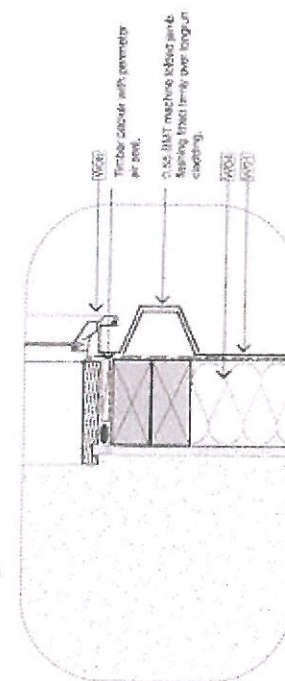

window jamb detail
SCALE: 1:50

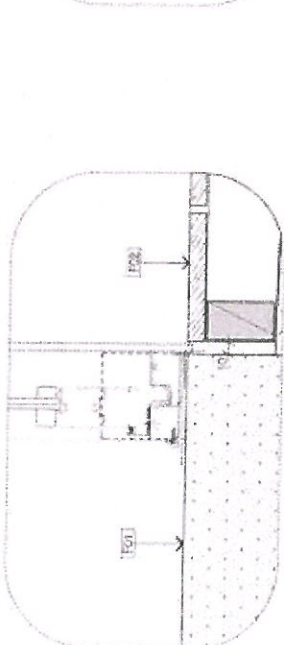

door sill / deck detail
SCALE: 1:50

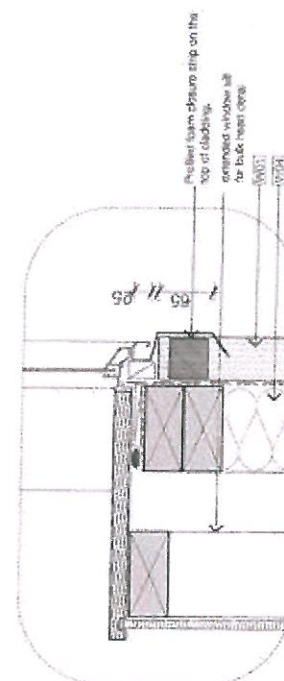

WINDOW SILL detail
SCALE: 1:50

- MATERIALS**
- 1001. 0.5m BMT Machine Made Ply, 18mm and 12mm thick, with 100mm wide top rail and 50mm wide bottom rail, with 100mm wide top rail and 50mm wide bottom rail, with 100mm wide top rail and 50mm wide bottom rail.
 - 1002. 0.5m BMT Machine Made Ply, 18mm and 12mm thick, with 100mm wide top rail and 50mm wide bottom rail, with 100mm wide top rail and 50mm wide bottom rail, with 100mm wide top rail and 50mm wide bottom rail.
 - 1003. 0.5m BMT Machine Made Ply, 18mm and 12mm thick, with 100mm wide top rail and 50mm wide bottom rail, with 100mm wide top rail and 50mm wide bottom rail, with 100mm wide top rail and 50mm wide bottom rail.
 - 1004. 0.5m BMT Machine Made Ply, 18mm and 12mm thick, with 100mm wide top rail and 50mm wide bottom rail, with 100mm wide top rail and 50mm wide bottom rail, with 100mm wide top rail and 50mm wide bottom rail.
 - 1005. 0.5m BMT Machine Made Ply, 18mm and 12mm thick, with 100mm wide top rail and 50mm wide bottom rail, with 100mm wide top rail and 50mm wide bottom rail, with 100mm wide top rail and 50mm wide bottom rail.
 - 1006. 0.5m BMT Machine Made Ply, 18mm and 12mm thick, with 100mm wide top rail and 50mm wide bottom rail, with 100mm wide top rail and 50mm wide bottom rail, with 100mm wide top rail and 50mm wide bottom rail.
 - 1007. 0.5m BMT Machine Made Ply, 18mm and 12mm thick, with 100mm wide top rail and 50mm wide bottom rail, with 100mm wide top rail and 50mm wide bottom rail, with 100mm wide top rail and 50mm wide bottom rail.
 - 1008. 0.5m BMT Machine Made Ply, 18mm and 12mm thick, with 100mm wide top rail and 50mm wide bottom rail, with 100mm wide top rail and 50mm wide bottom rail, with 100mm wide top rail and 50mm wide bottom rail.
 - 1009. 0.5m BMT Machine Made Ply, 18mm and 12mm thick, with 100mm wide top rail and 50mm wide bottom rail, with 100mm wide top rail and 50mm wide bottom rail, with 100mm wide top rail and 50mm wide bottom rail.
 - 1010. 0.5m BMT Machine Made Ply, 18mm and 12mm thick, with 100mm wide top rail and 50mm wide bottom rail, with 100mm wide top rail and 50mm wide bottom rail, with 100mm wide top rail and 50mm wide bottom rail.
 - 1011. 0.5m BMT Machine Made Ply, 18mm and 12mm thick, with 100mm wide top rail and 50mm wide bottom rail, with 100mm wide top rail and 50mm wide bottom rail, with 100mm wide top rail and 50mm wide bottom rail.
 - 1012. 0.5m BMT Machine Made Ply, 18mm and 12mm thick, with 100mm wide top rail and 50mm wide bottom rail, with 100mm wide top rail and 50mm wide bottom rail, with 100mm wide top rail and 50mm wide bottom rail.
 - 1013. 0.5m BMT Machine Made Ply, 18mm and 12mm thick, with 100mm wide top rail and 50mm wide bottom rail, with 100mm wide top rail and 50mm wide bottom rail, with 100mm wide top rail and 50mm wide bottom rail.
 - 1014. 0.5m BMT Machine Made Ply, 18mm and 12mm thick, with 100mm wide top rail and 50mm wide bottom rail, with 100mm wide top rail and 50mm wide bottom rail, with 100mm wide top rail and 50mm wide bottom rail.
 - 1015. 0.5m BMT Machine Made Ply, 18mm and 12mm thick, with 100mm wide top rail and 50mm wide bottom rail, with 100mm wide top rail and 50mm wide bottom rail, with 100mm wide top rail and 50mm wide bottom rail.
 - 1016. 0.5m BMT Machine Made Ply, 18mm and 12mm thick, with 100mm wide top rail and 50mm wide bottom rail, with 100mm wide top rail and 50mm wide bottom rail, with 100mm wide top rail and 50mm wide bottom rail.
 - 1017. 0.5m BMT Machine Made Ply, 18mm and 12mm thick, with 100mm wide top rail and 50mm wide bottom rail, with 100mm wide top rail and 50mm wide bottom rail, with 100mm wide top rail and 50mm wide bottom rail.
 - 1018. 0.5m BMT Machine Made Ply, 18mm and 12mm thick, with 100mm wide top rail and 50mm wide bottom rail, with 100mm wide top rail and 50mm wide bottom rail, with 100mm wide top rail and 50mm wide bottom rail.
 - 1019. 0.5m BMT Machine Made Ply, 18mm and 12mm thick, with 100mm wide top rail and 50mm wide bottom rail, with 100mm wide top rail and 50mm wide bottom rail, with 100mm wide top rail and 50mm wide bottom rail.
 - 1020. 0.5m BMT Machine Made Ply, 18mm and 12mm thick, with 100mm wide top rail and 50mm wide bottom rail, with 100mm wide top rail and 50mm wide bottom rail, with 100mm wide top rail and 50mm wide bottom rail.

TAYLORED
 91A Kingsway & Armstrongs St
 Auckland, New Zealand
 Phone: 09 480 1111 Fax: 09 480 1112
 Email: info@taylored.co.nz

PROJECT
 Rodney Rams Sports Club - rebuild
 511 Leigh Road, Whangateau, NZ

DATE
 10/03/15

SCALE
 1:50

PROJECT NO.
 1001

CLIENT
 Rodney Rams Sports Club

DESIGNER
 Taylored

CONSTRUCTION DETAIL

BUILDING CONSENT ISSUE

PROJECT NO.
 1001

DATE
 10/03/15

SCALE
 1:50

PROJECT NO.
 1001

